

WILLIAM L. KORBER, L.S.
JOHN E. LUNDBLADE, L.S.
N. BRENT WOOTEN, P.E.

BAUGHMAN COMPANY, P.A.
SURVEYING & ENGINEERING
316 262-7271 • 330 LAURA • WICHITA, KANSAS 67211

State of Kansas)
) SS
County of Sedgwick)

May 27, 1982

We, Baughman Company, P.A., Surveyors in aforesaid county and state do hereby certify that we did on this 27th day of May, 1982, survey Lot 17, Block 5, Replat of Sunset Fields An Addition to Sedgwick County, Kansas.

The accompanying plat is a true and correct exhibit of said survey.

[Signature]
Surveyor

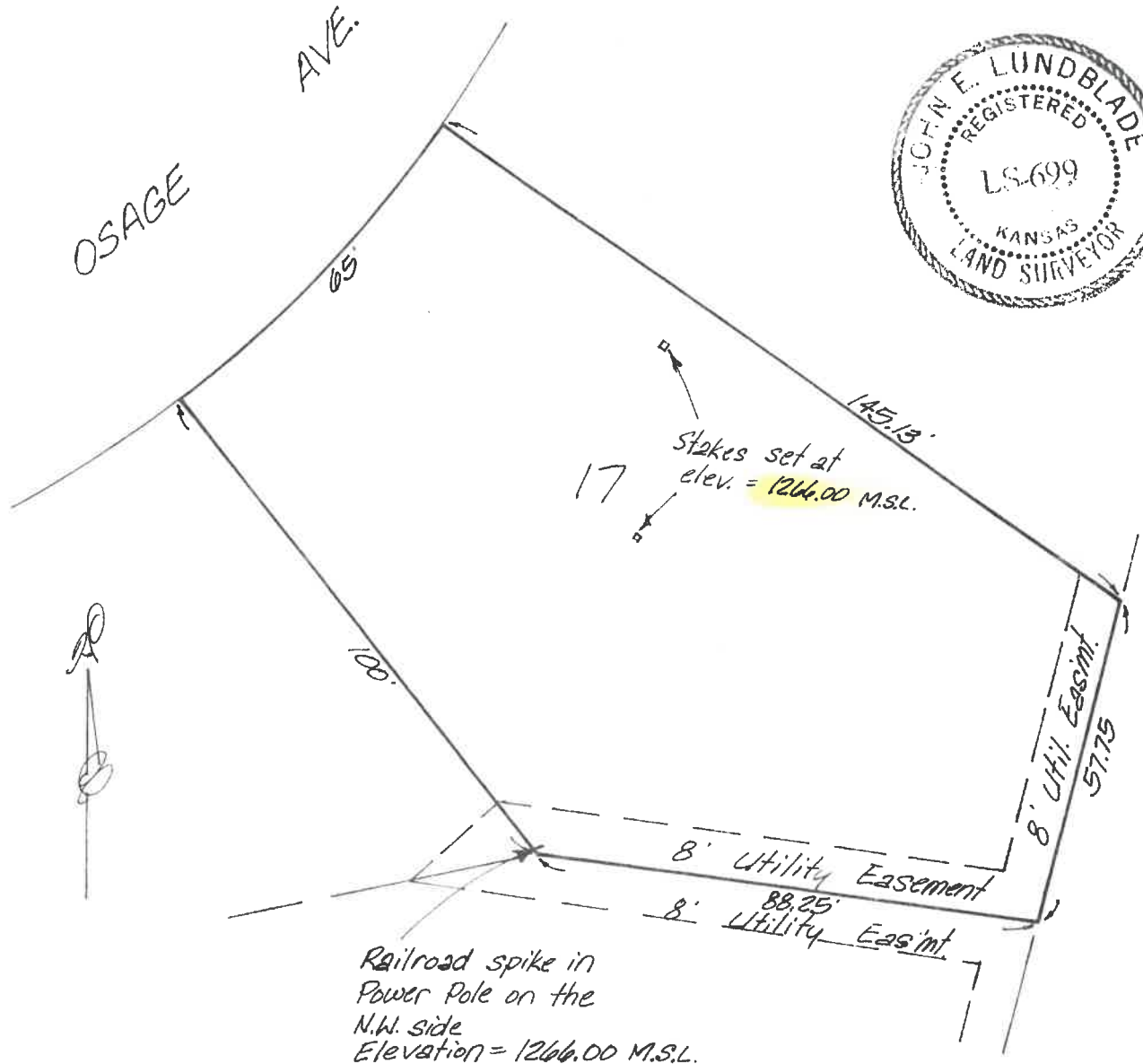

CITY OF HAYSVILLE

CERTIFICATION OF ELEVATION

BUILDING PERMIT NO. _____

ADDRESS 6552 S. OSAGE HAYSVILLE WICHITA KANSAS

LEGAL DESCRIPTION _____

CONTRACTOR Mr M. M. COPE

"This location is within the Special Flood Hazard Area as identified by the Department of Housing and Urban Development on the Flood Insurance Rate Map."

The Main Floor shall be elevated to/or above elevation 1266 feet MSL.

Basements to be constructed in accordance with "Manual for the Construction of Residential Basements in Non-Coastal Flood Environs".

This is to certify that the structure listed in Building Permit No. _____ does meet the requirements of the City of Haysville, Kansas.

Main Floor Elevation _____ MSL.

basement constructed in accordance with, "Manual for the Construction of Residential Basements in Non-Coastal Flood Environs".

YES / No BASEMENTS ALLOWED

Signed _____
R.L.S / Engineer / Architect

Date _____

Note: This Document shall be kept on file in the official community file of records for buildings constructed in the special flood hazard Area.