



Armstrong Land Survey, P.A.

DONN C. ARMSTRONG, R.L.S.

1021 E. WATERMAN
SUITE 4
WICHITA, KS 67211
1-316-263-0082

State of Kansas)
) SS
County of Sedgwick)

Armstrong Land Survey P.A., registered and authorized to practice Land Surveying in the State of Kansas, hereby certifies that we have caused to be surveyed the following: LOT 23, BLOCK 1, WARD'S 4TH ADDITION TO HAYSVILLE, SEDGWICK COUNTY, KANSAS.

The accompanying sketch is a true and correct exhibit of existing ground elevations on said survey.

Date of Survey: June 16, 1994

Donald C. Armstrong
Donald C. Armstrong LS#780

State of Kansas)
) SS
County of Sedgwick)

Be it remembered that on this 17th day of June, 1994, before me, a Notary Public in aforesaid State and County, came Donald C. Armstrong to me personally known to be the same person who executed the foregoing instrument of writing and duly acknowledged the execution of same. In testimony whereof I have hereunto set my hand and affixed my notarial seal the day and year written above.

Victoria S. Schmeidler Notary Public
Victoria S. Schmeidler

My commission expires: 9-27-95

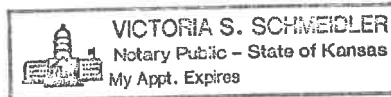

L.O.M.A. Survey

B.F.E. = 1265 NGVD

"A" Street

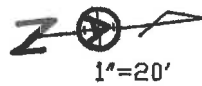
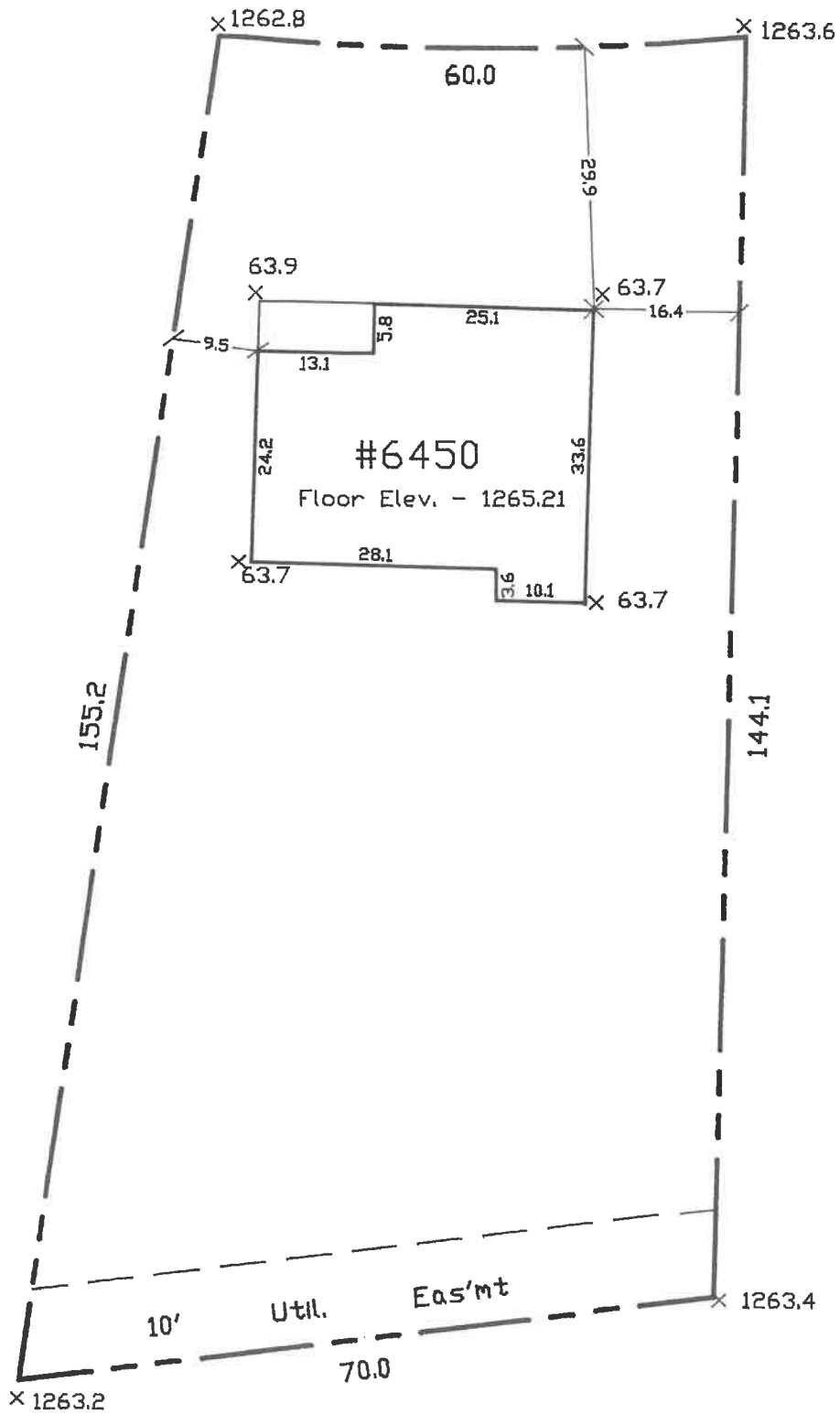

PUBLIC BURDEN DISCLOSURE NOTICE

Public reporting burden for this form is estimated to average 1.63 hours per response. The burden estimate includes the time for reviewing instructions, searching existing data sources, gathering and maintaining the needed data, and completing and reviewing the form. Send comments regarding the accuracy of the burden estimate and any suggestions for reducing this burden, to: Information Collections Management, Federal Emergency Management Agency, 500 C Street, S.W., Washington, DC 20472; and to the Office of Management and Budget, Paperwork Reduction Project (3067-0147), Washington, DC 20503.

This form may be completed by the property owner, registered land surveyor, or registered professional engineer

1. Community Name: City of Haysville County: Sedg State: Ks
Community Number: 200324- Panel or Map Number: 0001-C
Effective Date: Aug 17, 1981
2. Street Address of Property: 6450 'A' Street
3. Description of Property Lot and Block (if a street address cannot be provided):
Lot 23, Blk 1, Ward's 4th Add to Haysville
4. Are you requesting that the SFHA designation be removed from (a) all of the land within the bounds of the property, (b) a portion of land within the bounds of the property (*metes and bounds description is required*), or (c) the structure(s) on the property? (Answer "a," "b," or "c") C
5. Is this request for (a) a single residential structure or lot, (b) a single commercial structure or lot, (c) multiple structures or lots? (Answer "a," "b" or "c") a
6. Is this request for (a) existing conditions or (b) proposed project? (Answer "a" or "b") a
7. Has fill been placed in an identified SFHA? _____ If yes, when? _____
8. For proposed projects, will fill be placed to elevate this land or structure(s)? _____
9. Do you know of previous requests that have been submitted to FEMA for this property or adjacent properties?

If yes, what was the date of FEMA's response letter? _____

10. I have enclosed the following documents in support of this request:

a. Copy of the Plat Map (with recordation data) with recorder's seal

OR

b. Copy of the Deed (with recordation data), accompanied by a tax assessor's or other suitable map showing the surveyed location of the property with recorder's seal



c. Copy of the effective FIRMS panel on which the property location has been accurately plotted (If the request is for more than one lot/structure, this location must be certified by a licensed land surveyor or registered professional engineer)



d. A map showing the locations of any structures existing on or proposed for the property (certified by a licensed land surveyor or registered professional engineer)



e. Metes and bounds description and accompanying map (only if the request is for a portion of land within the bounds of the property, not structure(s) only)

f. Elevation Information form

g. Community Acknowledgment form (only if fill has been/will be placed)

h. Certification of Fill Compaction form (only if fill has been/will be placed and the request is not for a single residential structure)

Initial fee (see page 7 of instructions for initial fees and exemptions)

i. \$ _____ (Type of request) _____ (amount enclosed)

PAYMENT VISA MASTERCARD

Check or money order only.

Make check payable to _____

National Flood Insurance Program

Signature _____

EXP. Date

j. Additional information: _____ (please specify)

11. All documents submitted in support of this request are correct to the best of my knowledge. I understand that any false statement may be punishable by fine or imprisonment under Title 18 of the United States Code, Section 1001.

Applicant's Name: _____ (please print or type)

Mailing Address: _____ (please print or type)

Daytime Telephone Number: _____ (please print or type)

Date _____

Signature of Applicant _____

PUBLIC BURDEN DISCLOSURE NOTICE

Public reporting burden for this form is estimated to average .63 hour per response. The burden estimate includes the time for reviewing instructions, searching existing data sources, gathering and maintaining the needed data, and completing and reviewing the form. Send comments regarding the accuracy of the burden estimate and any suggestions for reducing this burden, to: Information Collections Management, Federal Emergency Management Agency, 500 C Street, S.W., Washington, DC 20472; and to the Office of Management and Budget, Paperwork Reduction Project (3067-0147), Washington, DC 20503.

This form must be completed by a registered professional engineer or licensed land surveyor. These forms should not be used for request involving Channelization, Bridges/Culverts, or Fill in the FEMA-Designated Floodway. Forms entitled Revisions to National Flood Insurance Program Maps (RSD-1) should be used.
(See page 6 of instructions for details)

1. Community Name: City of Wichita Haysville
2. Legal Description of Property: Lot 23, Blk 1, Ward's 4th Add
to Haysville, Ks
3. Flooding Source: Wichita - Valley Center Floodway
4. Based on the FIRM, this property is located in Zone(s) A15
5. Is any portion of this property located in the regulatory floodway? Yes No
Are any structures (existing or proposed) located in the regulatory floodway? Yes No
6. Is this area subject to land subsidence or uplift? Yes No, If yes, what is the date of the current releveling? N/A
7. What is the BFE for this property? (Provide elevation to nearest tenth of a foot and datum)*
1265 Elevation NGVD Datum
8. How was the BFE determined? (attach a copy of the Flood Profile or table from the FIS report, if appropriate, or other necessary supporting information including Forms 3 and 4 from forms entitled, "Revisions to National Flood Insurance Program Maps" (RSD-1)).
From FIRM map
9. If this request is to remove the SFHA designation from a parcel of land or lot(s), what is the existing or proposed elevation of the lowest grade; that is, the lowest ground on the property? (Provide elevation to nearest tenth of a foot and datum)* _____ Elevation _____ Datum
10. If this request is to remove the SFHA designation from a structure(s), what is the elevation of the existing or proposed lowest adjacent grade; that is, the lowest ground touching the structure? (Provide elevation to nearest tenth of a foot and datum)* 1263.7 Elevation NGVD Datum
11. If fill has been/will be placed to elevate the structure(s) on this property, what is the existing or proposed elevation of the lowest floor, including basement? (Provide elevation to nearest tenth of a foot and datum)* _____ Elevation _____ Datum

*For multiple lots/structures, complete the appropriate column(s) of the Summary of Elevations-Individual Lot Breakdown form, identifying the elevation for each lot/structure. To support items 9, 10, and 11, please note a map (certified by a licensed surveyor or registered professional engineer) may be required to relate the ground elevations and locations of structures or lots. The map should indicate whether it reflects "as-built" or "proposed" conditions.

12. All information submitted in support of this request is correct to the best of my knowledge. I understand that any false statement may be punishable by fine or imprisonment under Title 18 of the United States Code, Section 1001.

Name: Donald C. Armstrong (please print or type)

Title: Registered Land Surveyor (please print or type)

Registration No. 780 Expiration Date March 1990

State Kansas

Telephone Number: (913) 253-0082

Signature [Handwritten Signature]

Date 6-16-94

Seal (Optional)



CORPORATE LIMITS

ZONE C

ZONE AH
(EL 1265)

ZONE C



ZONE A15

ZONE A15

1269

1268

1267

Levee

Levee

ZONE B

THIS AREA PROTECTED FROM THE 100 YEAR FLOOD BY LEVEES, DIKE, OR OTHER STRUCTURE SUBJECT TO FAILURE OR OVERTOPPING DURING LARGER FLOODS.

Unnamed

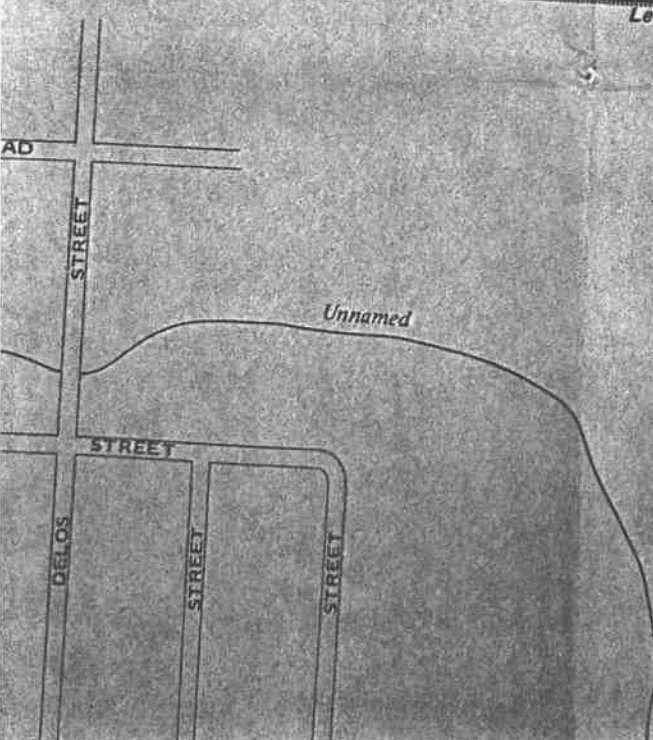

CORPORATE LIMITS

